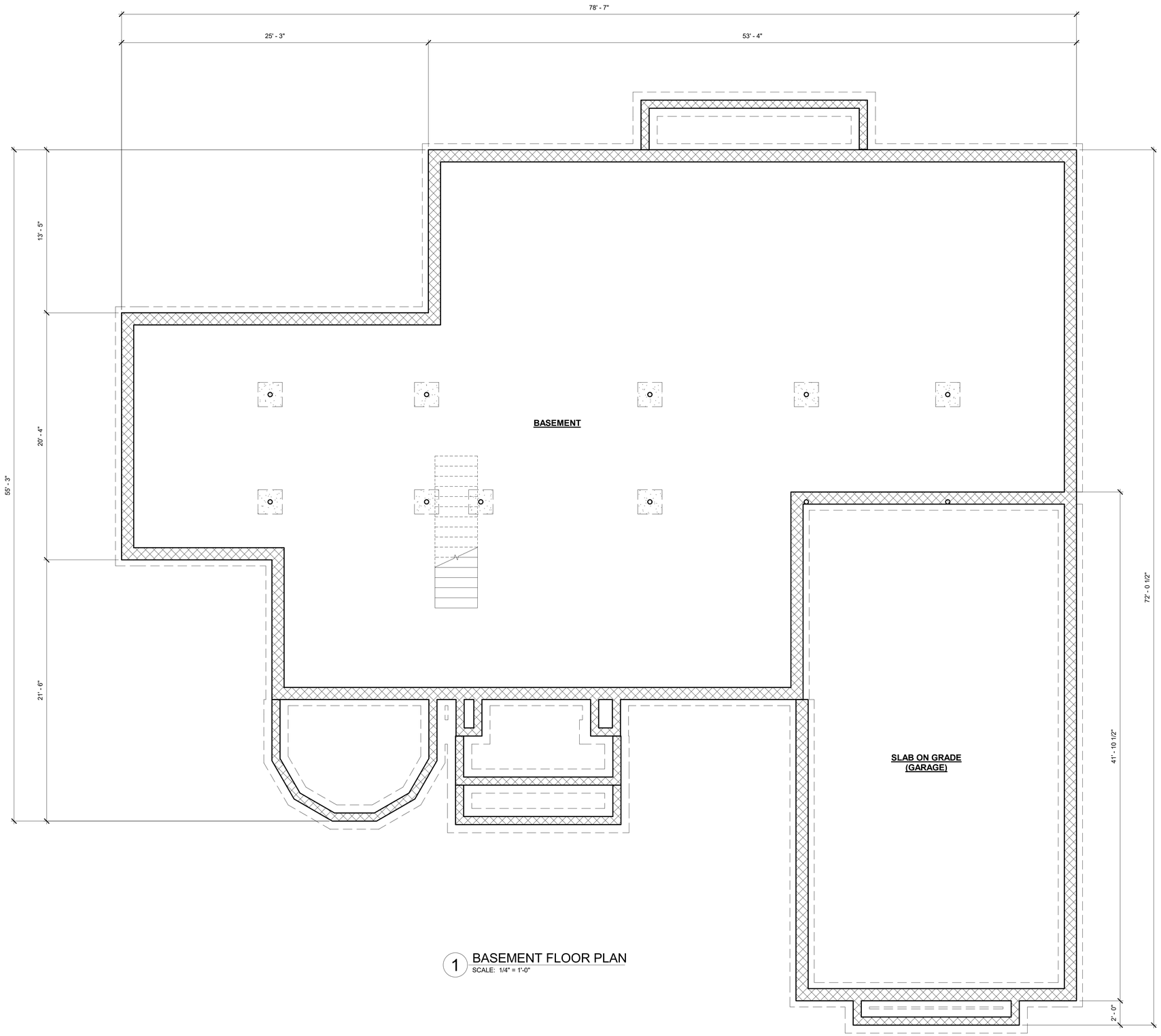

1 BASEMENT FLOOR PLAN
SCALE: 1/4" = 1'-0"

DANTASCARRETE
architecture

dc

427 CHESTNUT STREET, SUITE 302
UNION, NEW JERSEY 07083
p 908 591 3856 f 908 543 1112
www.dantascarrete.com

PAULO J. M. DANTAS, RA
AI017704

THESE DRAWINGS AND PARTS THEREOF ARE THE EXCLUSIVE PROPERTY OF DANTASCARRETE architecture, llc
THIS DOCUMENT AND THE INFORMATION THAT IT CONTAINS MAY NOT BE REPRODUCED OR USED FOR ANY
OTHER PROJECT OTHER THAN THE SPECIFIC PROJECT FOR WHICH IS WAS PREPARED. THESE DRAWINGS CANNOT BE
REPRODUCED WITHOUT THE EXPRESSED WRITTEN PERMISSION FROM
DANTASCARRETE architecture, llc

Date	Rev #	Description

REVISION RECORD

2020.07.09	Board Submission
2020.01.20	Board Submission
2019.11.15	Attorney Review
Date	**Description**

ISSUE FOR RECORD

NEW SINGLE FAMILY DWELLING

FOR

CASTAINCA RESIDENCE

BLOCK: 207, LOT: 7
277 SOUTH PLAINFIELD AVENUE
BOROUGH OF SOUTH PLAINFIELD,
MIDDLESEX COUNTY, NEW JERSEY 07080

DRAWN BY	PD / LC
CHECKED BY	PD
PROJECT NO.	2019.038

BASEMENT FLOOR PLAN

SHEET NAME

SHEET NUMBER A-3

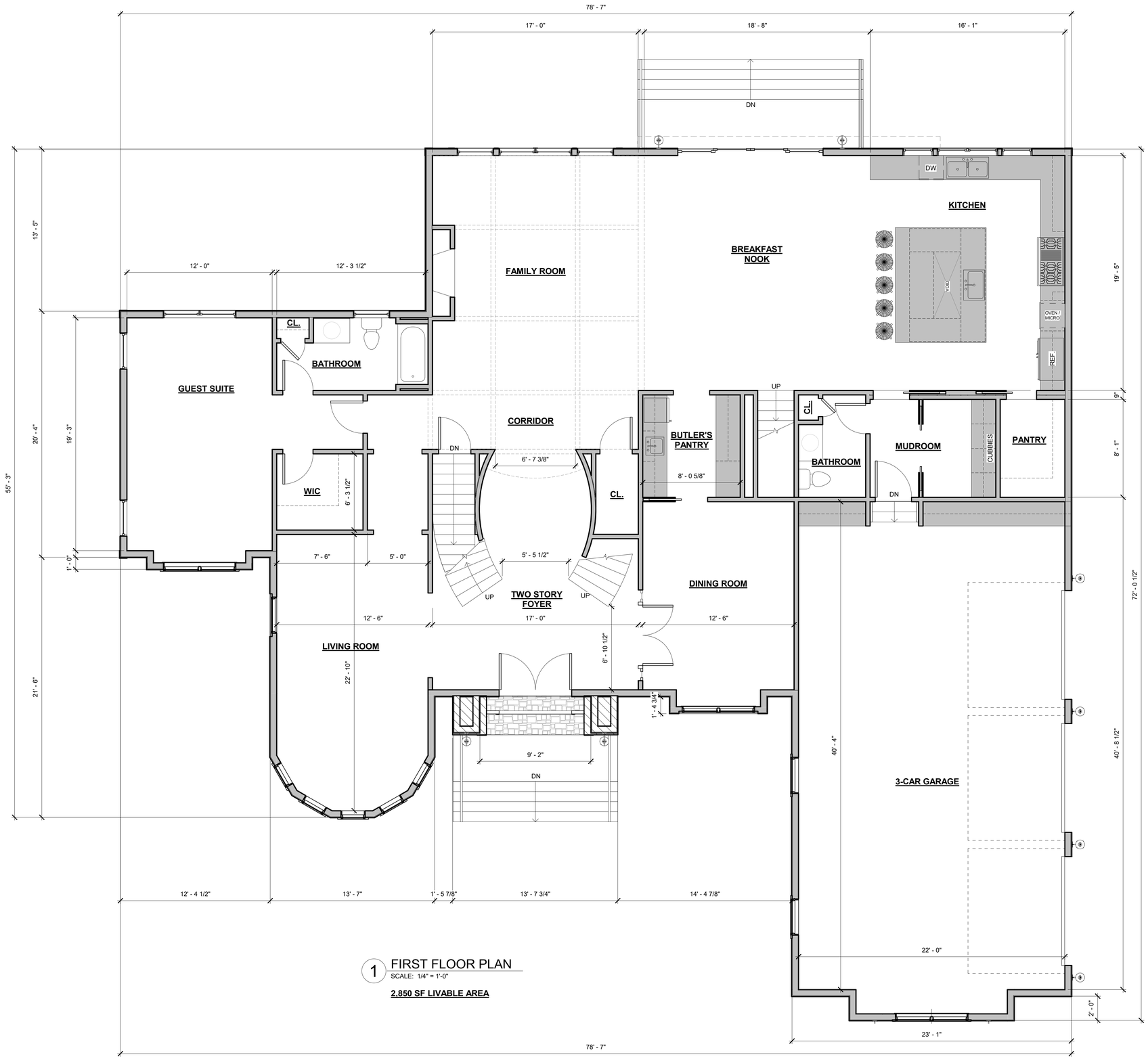

1 FIRST FLOOR PLAN
SCALE: 1/4" = 1'-0"

2,850 SF LIVABLE AREA

DANTASCARRETE architecture

dc

427 CHESTNUT STREET, SUITE 302
UNION, NEW JERSEY 07083
p 908 591 3856 f 908 543 1112
www.dantascarrete.com

PAULO J. M. DANTAS, RA
AI017704

THESE DRAWINGS AND PARTS THEREOF ARE THE EXCLUSIVE PROPERTY OF DANTASCARRETE architecture, llc
THIS DOCUMENT AND THE INFORMATION THAT IT CONTAINS MAY NOT BE REPRODUCED OR USED FOR ANY OTHER PROJECT OTHER THAN THE SPECIFIC PROJECT FOR WHICH IS WAS PREPARED. THESE DRAWINGS CANNOT BE REPRODUCED WITHOUT THE EXPRESSED WRITTEN PERMISSION FROM DANTASCARRETE architecture, llc

Date	Rev #	Description

REVISION RECORD

Date	Description
2020.07.09	Board Submission
2020.01.20	Board Submission
2019.11.15	Attorney Review

ISSUE FOR RECORD

NEW SINGLE FAMILY DWELLING

FOR

CASTAINCA RESIDENCE

BLOCK: 207, LOT: 7
277 SOUTH PLAINFIELD AVENUE
BOROUGH OF SOUTH PLAINFIELD,
MIDDLESEX COUNTY, NEW JERSEY

DRAWN BY	PD / LC
CHECKED BY	PD
PROJECT NO.	2019.038

FIRST FLOOR PLAN

SHEET NAME

SHEET NUMBER A-4

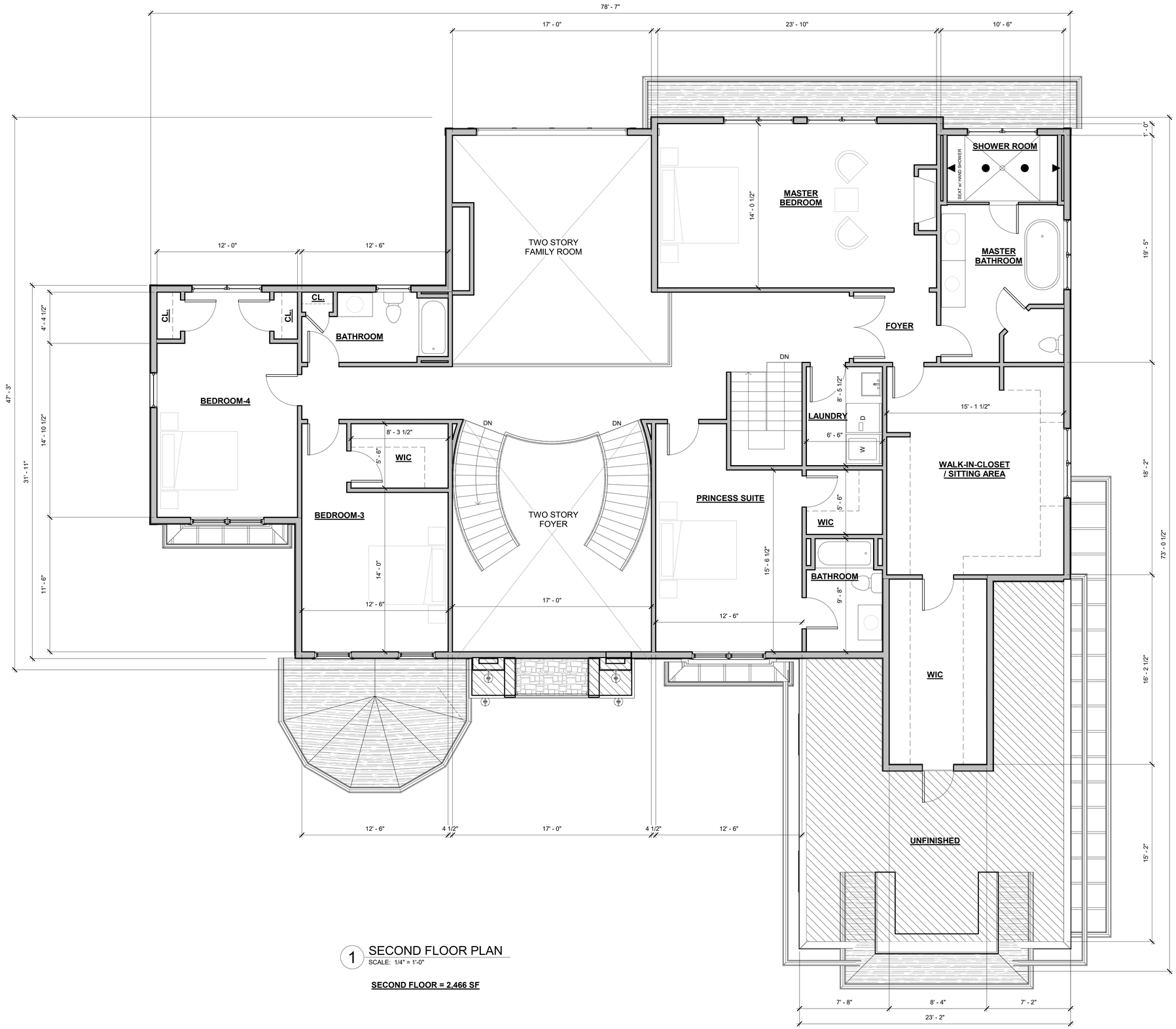

1 SECOND FLOOR PLAN
SCALE: 1/4" = 1'-0"

SECOND FLOOR = 2,466 SF

DANTASCARRETE architecture

dc

427 CHESTNUT STREET, SUITE 302
UNION, NEW JERSEY 07083
p 908 591 3856 f 908 543 1112
www.dantascarrete.com

PAULO J. M. DANTAS, RA
AI017704

THESE DRAWINGS AND PARTS THEREOF ARE THE EXCLUSIVE PROPERTY OF DANTASCARRETE architecture, llc
THIS DOCUMENT AND THE INFORMATION THAT IT CONTAINS MAY NOT BE REPRODUCED OR USED FOR ANY
OTHER PROJECT OTHER THAN THE SPECIFIC PROJECT FOR WHICH IS WAS PREPARED. THESE DRAWINGS CANNOT BE
REPRODUCED WITHOUT THE EXPRESSED WRITTEN PERMISSION FROM
DANTASCARRETE architecture, llc

Date	Rev #	Description

REVISION RECORD

2020.07.09	Board Submission
2020.01.20	Board Submission
2019.11.15	Attorney Review
Date	**Description**

ISSUE FOR RECORD

NEW SINGLE FAMILY DWELLING

FOR

CASTAINCA RESIDENCE

BLOCK: 207, LOT: 7
277 SOUTH PLAINFIELD AVENUE
BOROUGH OF SOUTH PLAINFIELD,
MIDDLESEX COUNTY, NEW JERSEY

DRAWN BY	PD / LC
CHECKED BY	PD
PROJECT NO.	2019.038

SECOND FLOOR PLAN

SHEET NAME

SHEET NUMBER A-5

1 FRONT ELEVATION (SOUTH)
SCALE: 1/4" = 1'-0"

2 REAR ELEVATION (NORTH)
SCALE: 1/4" = 1'-0"

DANTASCARRETE
architecture

dc

427 CHESTNUT STREET, SUITE 302
UNION, NEW JERSEY 07083
p 908.591.3856 f 908.543.1112
www.dantascarrete.com

PAULO J. M. DANTAS, RA
AI017704

THESE DRAWINGS AND PARTS THEREOF ARE THE EXCLUSIVE PROPERTY OF DANTASCARRETE architecture, llc
THIS DOCUMENT AND THE INFORMATION THAT IT CONTAINS MAY NOT BE REPRODUCED OR USED FOR ANY
OTHER PROJECT OTHER THAN THE SPECIFIC PROJECT FOR WHICH IS WAS PREPARED. THESE DRAWINGS CANNOT BE
REPRODUCED WITHOUT THE EXPRESSED WRITTEN PERMISSION FROM
DANTASCARRETE architecture, llc

Date	Rev #	Description

REVISION RECORD

2020.07.09	Board Submission
2020.04.17	Front Elevation Schematic Design
2020.03.19	Elevation Alteration
2020.01.20	Board Submission
2019.11.15	Attorney Review
Date	**Description**

ISSUE FOR RECORD

NEW SINGLE FAMILY DWELLING

FOR

CASTAINCA RESIDENCE

BLOCK: 207, LOT: 7
277 SOUTH PLAINFIELD AVENUE
BOROUGH OF SOUTH PLAINFIELD,
MIDDLESEX COUNTY, NEW JERSEY 07080

DRAWN BY	PD / LC
CHECKED BY	PD
PROJECT NO.	2019.038

ELEVATIONS

SHEET NAME

SHEET NUMBER A-6

1 SIDE ELEVATION (EAST)
SCALE: 1/4" = 1'-0"

2 SIDE ELEVATION (WEST)
SCALE: 1/4" = 1'-0"

DANTASCARRETE
architecture

dc

427 CHESTNUT STREET, SUITE 302
UNION, NEW JERSEY 07083
p 908 591 3856 f 908 543 1112
www.dantascarrete.com

PAULO J. M. DANTAS, RA
AI017704

THESE DRAWINGS AND PARTS THEREOF ARE THE EXCLUSIVE PROPERTY OF DANTASCARRETE architecture, llc
THIS DOCUMENT AND THE INFORMATION THAT IT CONTAINS MAY NOT BE REPRODUCED OR USED FOR ANY
OTHER PROJECT OTHER THAN THE SPECIFIC PROJECT FOR WHICH IS WAS PREPARED. THESE DRAWINGS CANNOT BE
REPRODUCED WITHOUT THE EXPRESSED WRITTEN PERMISSION FROM
DANTASCARRETE architecture, llc

Date	Rev #	Description

REVISION RECORD

Date	Description
2020.07.09	Board Submission
2020.01.20	Board Submission
2019.11.15	Attorney Review

ISSUE FOR RECORD

NEW SINGLE FAMILY DWELLING
FOR
CASTAINCA RESIDENCE

BLOCK: 207, LOT: 7
277 SOUTH PLAINFIELD AVENUE
BOROUGH OF SOUTH PLAINFIELD,
MIDDLESEX COUNTY, NEW JERSEY 07080

DRAWN BY	PD / LC
CHECKED BY	PD
PROJECT NO.	2019.038

ELEVATIONS

SHEET NAME

SHEET NUMBER A-7

FRONT ELEVATION

FRONT ELEVATION

DANTASCARRETE
architecture

dc

427 CHESTNUT STREET, SUITE 302
UNION, NEW JERSEY 07083
p 908 591 3856 f 908 543 1112
www.dantascarrete.com

PAULO J. M. DANTAS, RA
AI017704

THESE DRAWINGS AND PARTS THEREOF ARE THE EXCLUSIVE PROPERTY OF DANTASCARRETE architecture, llc
THIS DOCUMENT AND THE INFORMATION THAT IT CONTAINS MAY NOT BE REPRODUCED OR USED FOR ANY
OTHER PROJECT OTHER THAN THE SPECIFIC PROJECT FOR WHICH IS WAS PREPARED. THESE DRAWINGS CANNOT BE
REPRODUCED WITHOUT THE EXPRESSED WRITTEN PERMISSION FROM
DANTASCARRETE architecture, llc

Date	Rev #	Description

REVISION RECORD

2020.07.09	Board Submission
2020.04.17	Front Elevation Schematic Design
2020.03.19	Elevation Alteration
2020.01.20	Board Submission
2019.11.15	Attorney Review
Date	**Description**

ISSUE FOR RECORD

NEW SINGLE FAMILY DWELLING

FOR

CASTAINCA RESIDENCE

BLOCK: 207, LOT: 7
277 SOUTH PLAINFIELD AVENUE
BOROUGH OF SOUTH PLAINFIELD,
MIDDLESEX COUNTY, NEW JERSEY 07080

DRAWN BY	PD / LC
CHECKED BY	PD
PROJECT NO.	2019.038

RENDERING

SHEET NAME

SHEET NUMBER A-8